



# AW3925-T0-F

**Common Name** 2 Port, Low Band, High Band Endpoint Omni

698-960MHz	2	Fixed	2	360°
3400-3800MHz	2	Fixed	6	360°
Frequency	Ports	Tilt	Gain	Beamwidth

## PRODUCT INFORMATION

This 2 Port omnidirectional endpoint antenna provides a single platform for 2x2 MIMO support in Low Band 698-960 MHz (including n78) and 3400-3800 MHz (including n48). The Low Band and High Band ports are diplexed. This antenna has a 360° beamwidth which does not require alignment to the access point. The antenna offers predictable performance across both bands, uniform gain and minimum azimuth pattern ripple.

## APPLICATION

Alpha Wireless end point antennas provide wireless network operators the highest performance and quality. Endpoint antennas are used with end devices to provide a reliable wireless link back to the access point. These multiband antennas are designed for optimal radiation patterns in each band improving overall network performance.

## STANDARD & CERTIFICATIONS

Certification	BS EN ISO 9001:2015
---------------	---------------------



## FEATURES

- Dual-band end point antenna with 2 Ports covering 698-960MHz/3400-3800MHz
- Low Band and High Band Ports are diplexed
- Includes integrated GPS LNA antenna with N-type connector
- Provides 2x2 MIMO compatible with public and private LTE and 5G networks using the 700/800/900MHz and 3.5GHz frequency bands
- Supports NR bands n48 and n78
- Minimum azimuth ripple and stable performance at all frequencies
- Compact dimensions no bigger than existing pole-mounted utility equipment

*The parameters in this specification follow the definitions and recommendations per NGMN P-Basta, Release 9.6.*

## TECHNICAL SPECIFICATION

Electrical Specifications								
Frequency Range		MHz	698-790	790-890	890-960	3400-3500	3500-3700	3700-3800
Polarisation		Degree	Vertical Pol 1 and 2			+/- 45° Slant Linear		
Gain	Basta	dBi	1.5±0.5	1.5±0.5	1.5±0.5	5.8±0.5	6.0±0.5	6.0±0.5
	Max	dBi	2.0	2.0	2.0	6.3	6.5	6.5
Azimuth Beamwidth		Degree	360°	360	360°	360°	360°	360°
Elevation Beamwidth		Degree	75°	84°	84°	23°	22°	21°
Electrical Downtilt		Degree	T0°	T0°	T0°	T0°	T0°	T0°
Electrical Downtilt Deviation		Degree<	5°	5°	5°	2°	2°	2°
Impedance		Ohms	50					
VSWR		<	2.0			1.5		
Return Loss		dB>	9.5			14		
Isolation		dB>	15	15	15	25	25	25
Cross-Polar Discrimination (0°)		dB>	20	20	20	10	10	10
Maximum Effective Power Per Port		W	80	80	80	50	50	50

## Representative Pattern Files

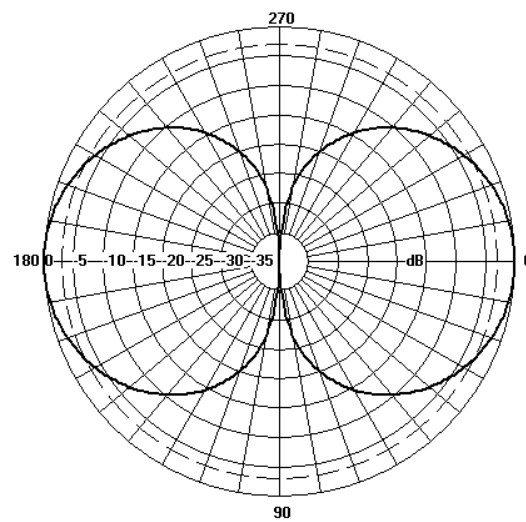
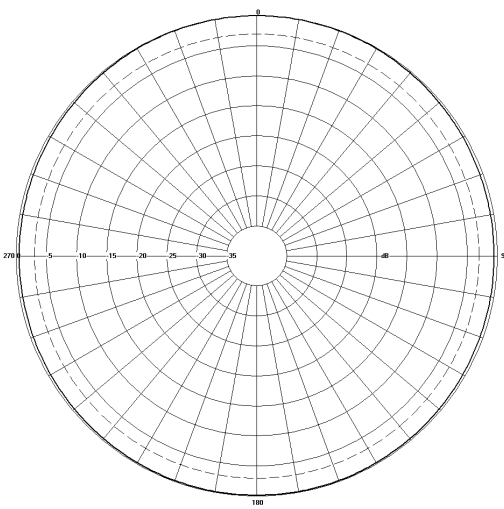

Low Band

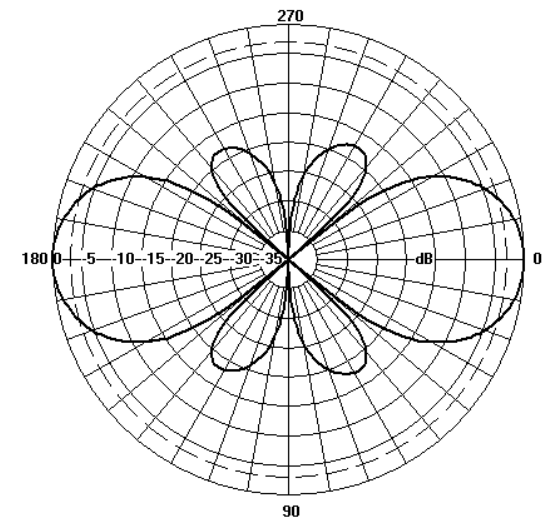

High Band

Azimuth

Elevation

For radiation pattern files, please login at [www.alphawireless.com](http://www.alphawireless.com)

## TECHNICAL SPECIFICATION

### Mechanical Specifications

Dimensions	mm (in)	800 (31.5) x 77 (3.0) Ø
Net Weight (antenna)	kg (lb)	3 (6.6)
Net Weight (mount)	kg (lb)	1 (2.2)
Shipping Weight	kg (lb)	4 (8.8)
Connector Type (Female)	-	4.3-10 (RF) N type (GPS)
Connector Position	-	Bottom
Connector Quantity	-	2 (Diplexed RF) 1 (GPS)
Windload Frontal (at Rated Wind Speed: 150km/h)	N	60 (13.4)
Survival Wind Speed	km/h (mph)	200 (125)
Radome Material	-	ASA
Radome Colour	RAL	7035 (light grey)
Product Compliance Environmental	-	RoHS
Lightning Protection	-	DC Grounded
Cold Temperature Survival	Celsius (Fahrenheit)	-40 (-40)
Hot Temperature Survival	Celsius (Fahrenheit)	70 (158)

### Array Layout and RET Information

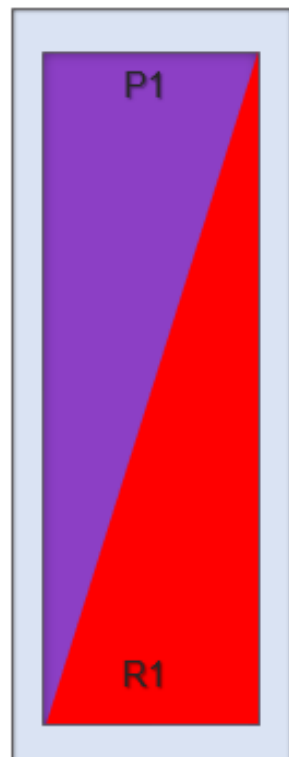

Array	Frequency MHz	Ports
R1	698 - 960	1 – 2
P1	3400-3800	1 – 2

*Note: Coloured box sizes do not represent antenna sizes.*

Mechanical Illustration

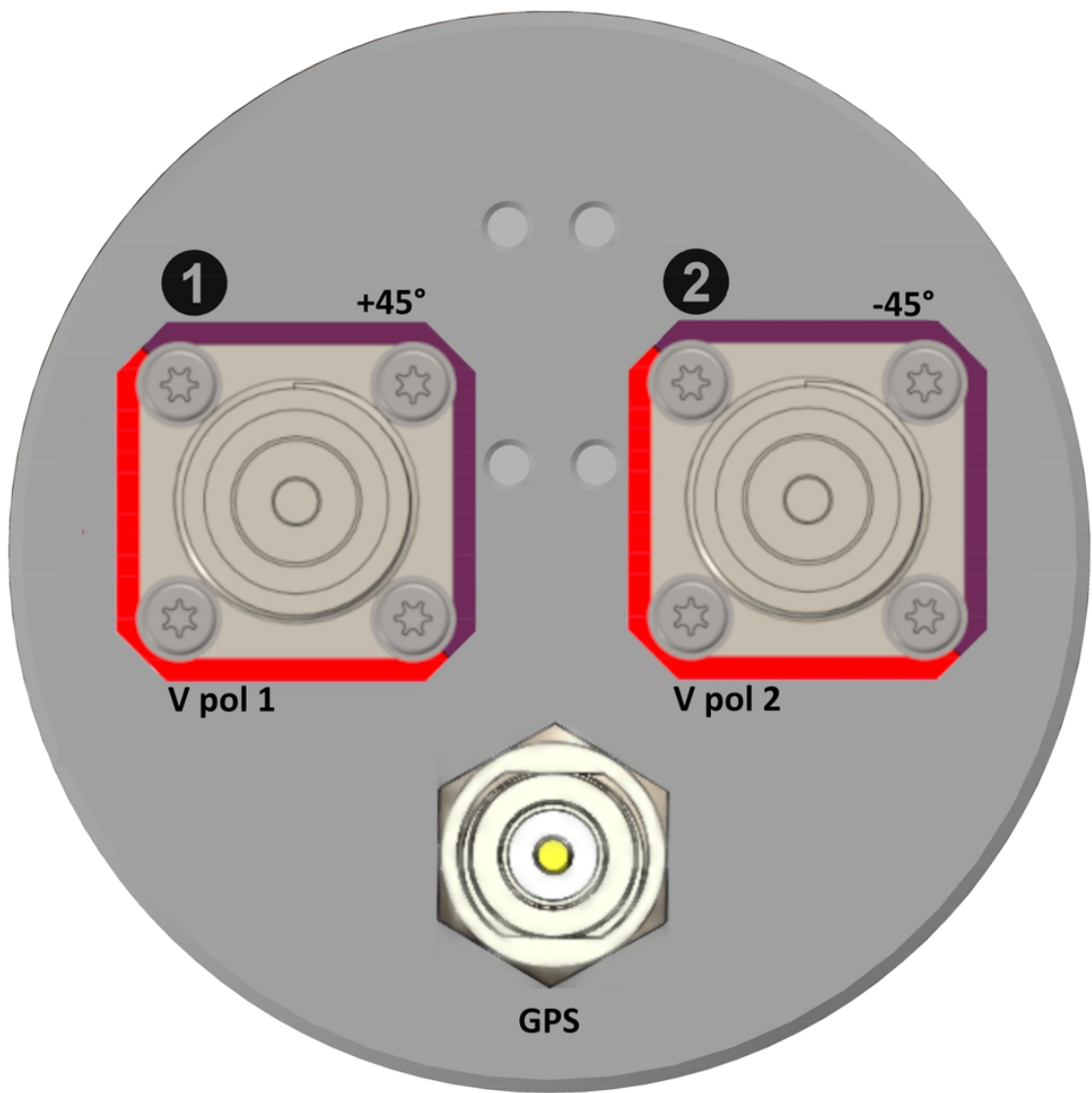
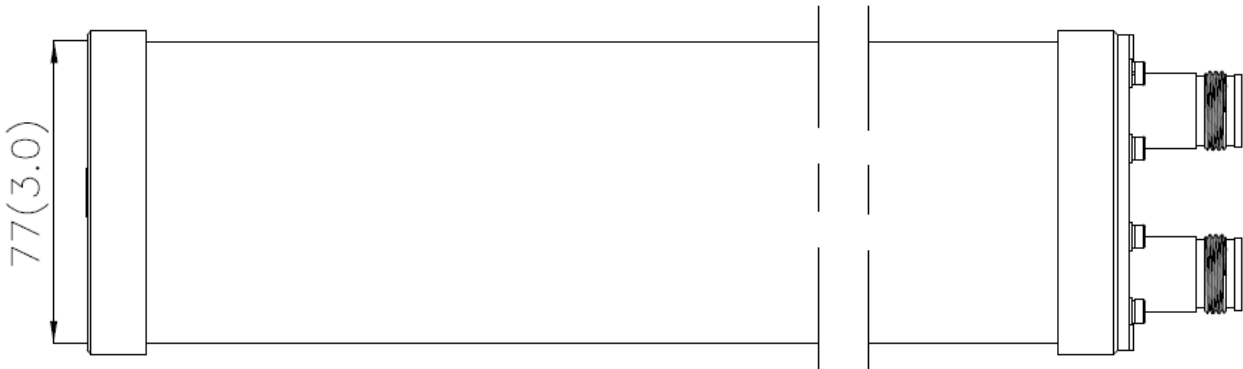
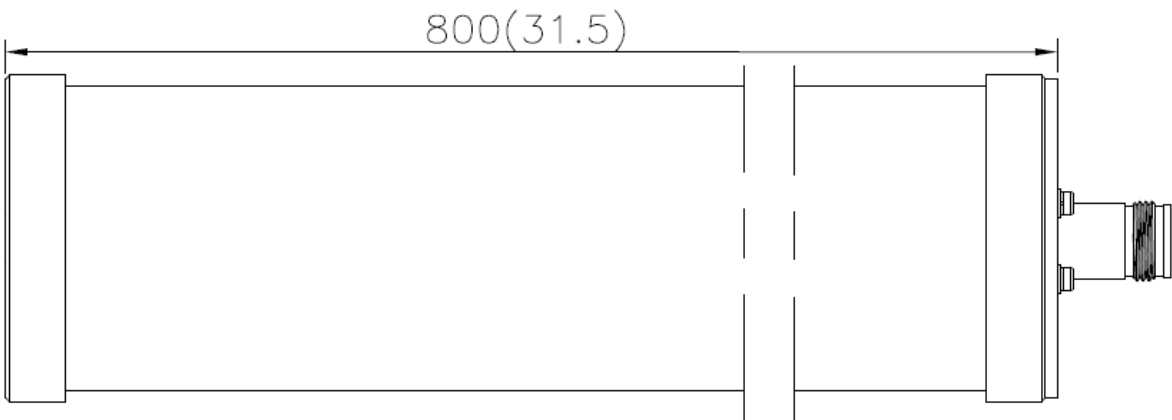
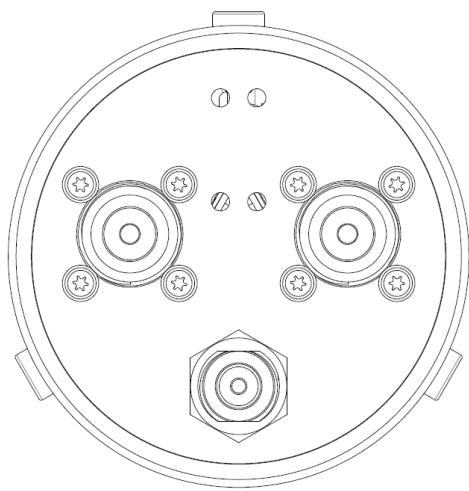

TECHNICAL SPECIFICATION

Mounting Bracket Kit

CL-V-200 (Mounting Kit included with Antenna)

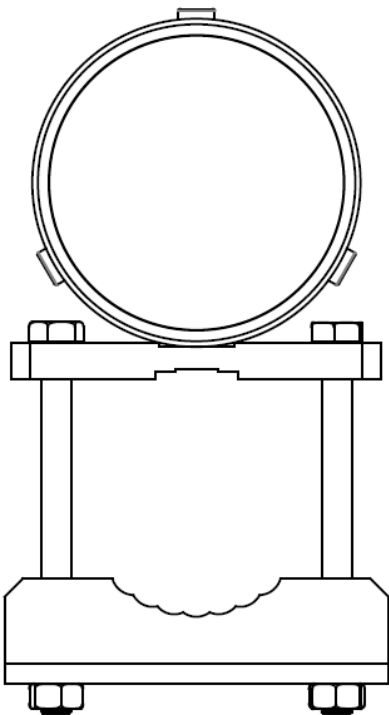
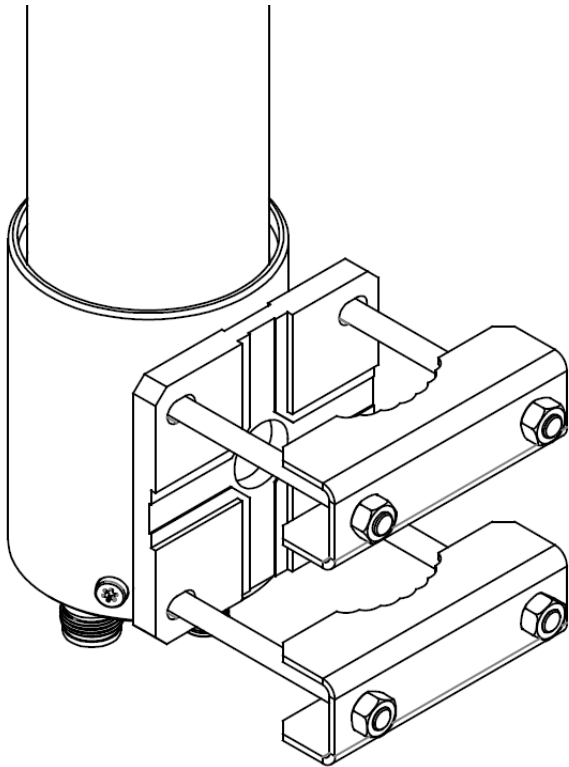

Mounting Kit Tilt Range	Mounting Kit Material	Mounting Kit Pole Diameter
N/A	Stainless Steel	50mm-65mm (2" to 2.5")

TECHNICAL SPECIFICATION

Ordering Info

Order Code - Antenna

AW3925-T0-F

Order Code - Accessories

AW1012-2-FM-FM

AW1012-2-FM-NM

AW1014-2-FM-TM

Description

Zero Degrees Fixed Tilt with 4.3/10 Connectors.

Description

RF Jumper Cable, connector types 4.3-10 (m) / 4.3-10 (m), length 2 metres (6'6")

RF Jumper Cable, connector types 4.3-10 (m) / N-Type (m), length 2 metres (6'6")

RF Jumper Cable, connector types 4.3-10 (m) / Nex10 (m), length 2 metres (6'6")

Enquiries

**Global Headquarters**  
Ashgrove Business Centre,  
Ballybrittas, Portlaoise,  
R32 DTOA, IRELAND  
[sales@alphawireless.com](mailto:sales@alphawireless.com)  
+353 57 86 33847

**North America**  
7301 W. 129th Street, Suite 150,  
Overland Park,  
KS 66213, USA  
[sales@alphawireless.com](mailto:sales@alphawireless.com)  
+1 913 279 0008

**Australia**  
3/76 Regentville Rd,  
Jamisontown,  
NSW 2750, AUSTRALIA  
[sales@alphawireless.com](mailto:sales@alphawireless.com)  
+ 61 2 4504 8212

DISCLAIMER

The information in this document is provided solely regarding Alpha Wireless products. The information is not a guarantee of performance or characteristics. Alpha Wireless reserves the right to modify, change, amend, improve or make corrections to this document and its products, at any time and its sole discretion without prior written consent or notice. No license to any intellectual property rights is granted or implied under this document. Alpha Wireless disclaims warranties and liabilities of any kind including non-infringement of intellectual property rights of any third party.

© Alpha Wireless Limited 2022